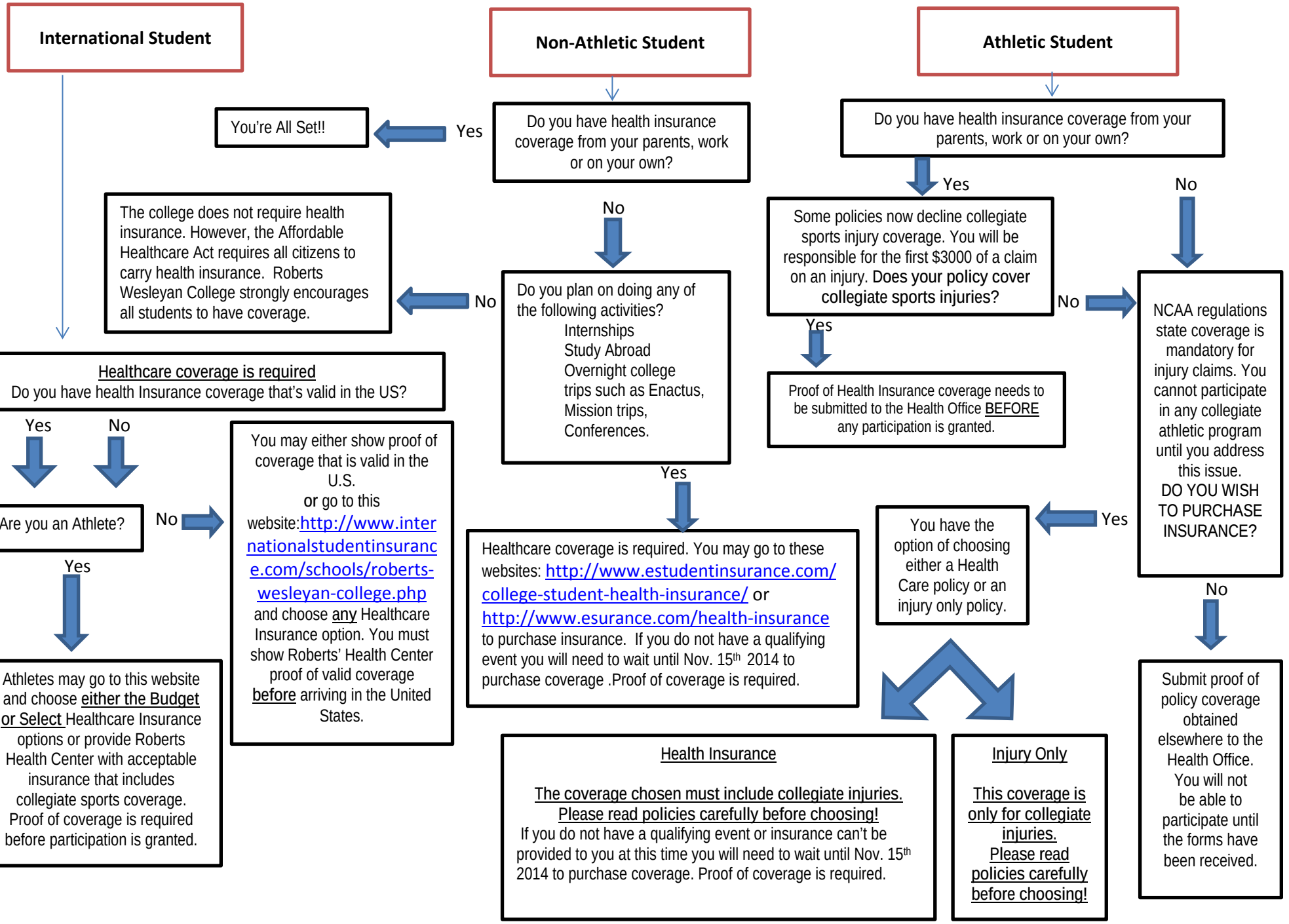# Do I need Student Health Insurance?
## I am a…